

DATE _____

DEPOSIT \$ _____

APPLICATION FEE \$ _____ per person

ADMIN FEE \$ _____

PET FEE \$ _____

APARTMENT # _____

RENT \$ _____



LAUREL PARK
APARTMENT HOMES

1 BEDROOM

1 BEDROOM | 1 BATH | 720 SQ FT

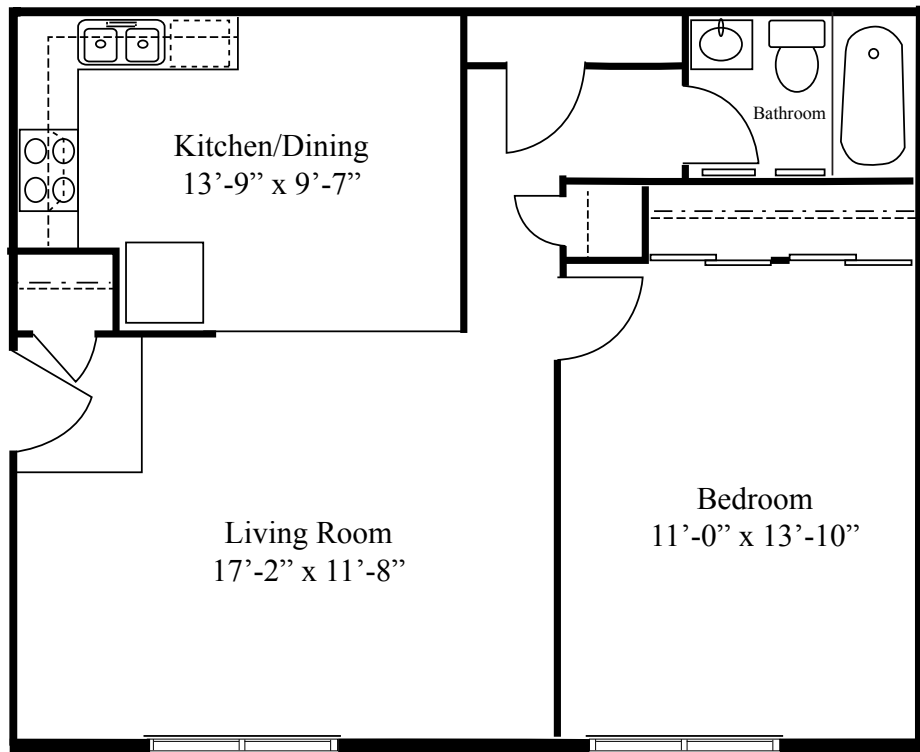

Square footage is approximate. Application fees are non-refundable.

Rates are subject to change prior to receipt of application. Plans may vary in individual apartments.



Life Just Got Better

LaurelParkMO.com

314.868.8220

9605 Jacobi Avenue
St. Louis, MO 63136

leasing@laurelparkmo.com

DATE _____

DEPOSIT \$ _____

APPLICATION FEE \$ _____ per person

ADMIN FEE \$ _____

PET FEE \$ _____

APARTMENT # _____

RENT \$ _____



LAUREL PARK

APARTMENT HOMES

2 BEDROOM

2 BEDROOM | 1 BATH | 820 SQ FT

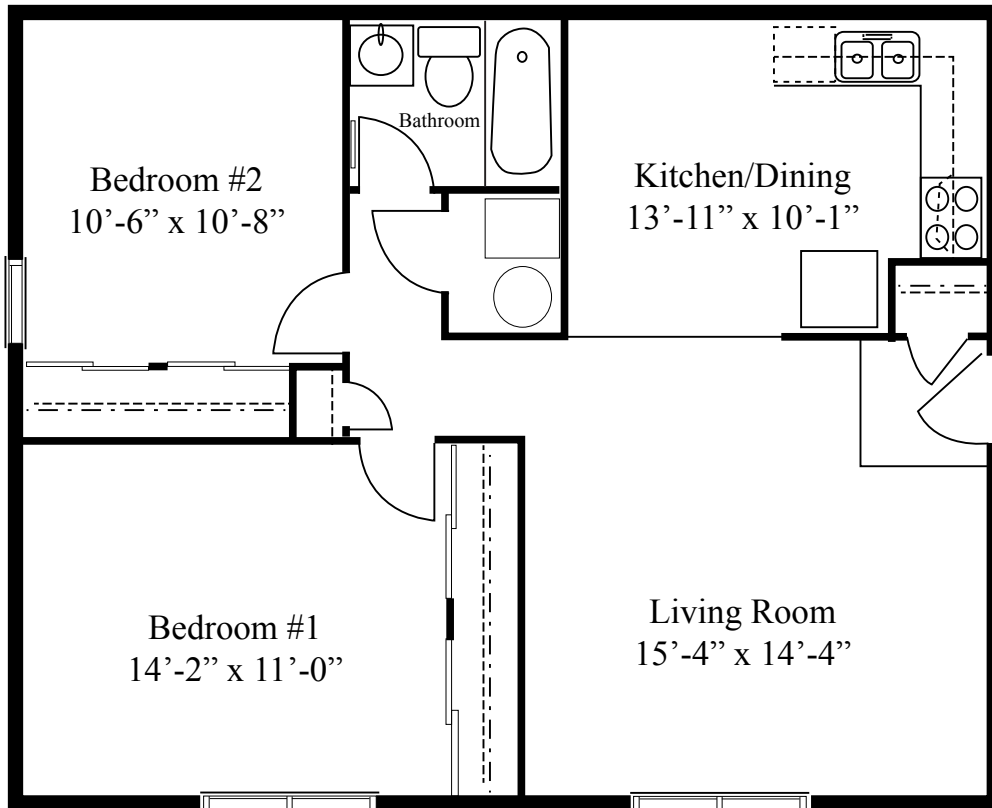

Square footage is approximate. Application fees are non-refundable.

Rates are subject to change prior to receipt of application. Plans may vary in individual apartments.



Life Just Got Better

LaurelParkMO.com

314.868.8220

9605 Jacobi Avenue
St. Louis, MO 63136

leasing@laurelparkmo.com

DATE _____

DEPOSIT \$ _____

APPLICATION FEE \$ _____ per person

ADMIN FEE \$ _____

PET FEE \$ _____

APARTMENT # _____

RENT \$ _____



LAUREL PARK
APARTMENT HOMES

3 BEDROOM

3 BEDROOM | 2 BATH | 1,440 SQ FT

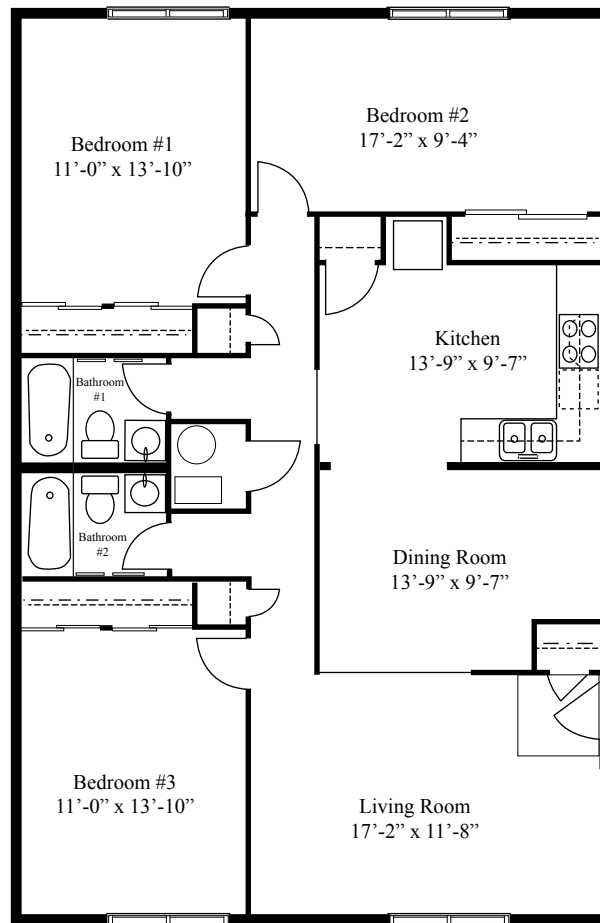

Square footage is approximate. Application fees are non-refundable.

Rates are subject to change prior to receipt of application. Plans may vary in individual apartments.



Life Just Got Better

LaurelParkMO.com

314.868.8220

9605 Jacobi Avenue
St. Louis, MO 63136

leasing@laurelparkmo.com